

# Rolvenden & Newenden *Parish Magazine*

2024  
APRIL  
ONLINE





---

# Parishes of Rolvenden and Newenden

<b>Team Rector</b>	The Revd Canon Lindsay Hammond tentvic@gmail.com	01580 761591 07805 840493
<b>Team Vicar</b>	The Revd Jeanette Kennett `caulkhead7@talktalk.net	01233 758250 07888 998874
<b>Assistant Curate</b>	The Reverend Andrew Tapsell revandrewtapsell@gmail.com	07401 287873
<b>Reader</b>	Judy Vinson judyannvinson@gmail.com	01580 241504

## St Mary the Virgin, Rolvenden

<b>Churchwardens</b>	Tim Cole timjamescole@hotmail.com	01580 241154
<b>Hon. Secretary</b>	Ann Paddick	01797 252334
<b>Hon. Treasurer</b>	William Barham	01580 240852
<b>Sacristan</b>	Elizabeth Marshall	01580 241529
<b>Organist</b>	Geoffrey Davison	01580 241685
<b>Bellringers'</b>		
<b>Assoc. Captain</b>	Linda Smith	01580 241783

## St Peter, Newenden

<b>Churchwardens</b>	Frances Jones frances@peri.co.uk	01797 252563
	Hugh Edmonds hfedmonds@outlook.com	01797 252196
<b>Hon Secretary</b>	Vacant	
<b>Hon. Treasurer</b>	Jonathan Kempton jonstpeters@gmail.com	
<b>Sacristan</b>	Rhoda Smith	01580 292041
<b>Magazine Administration</b>	Judy Vinson judyannvinson@gmail.com	01580 241504
<b>Magazine Subscriptions</b>	Sue Bourne	078794 03424

Published by Rolvenden P.C.C.

Cover image: Bertie Lowrie Title: Seeking solitude

---



# Minister's Letter for April

## From Rev'd Andrew Tapsell

At the time of writing, we have experienced sustained wet weather for what is beginning to feel like eternity. I have no doubt that, in a few short weeks, perhaps even by the publication of this magazine, we may well find ourselves complaining instead of unseasonal heat and looming hosepipe bans. In any case, the current downpours and saturated ground aren't things which exactly encourage many people to get outside.



However, longer and warmer days tend to tempt many out of their winter shells as we make the most of the great outdoors while the weather is pleasant. Most people enjoy being outdoors for a variety of reasons – walking, running or cycling, gardening, trips to the play park, the list goes on, but how often do we go outside simply just to appreciate the natural world and to just be present within it?

Our society is one which demands activity and rewards productivity and achievement. These of course are not bad things to strive for, but the danger is that we lose sight of the value to be found in stillness and inactivity. Taking time to intentionally stop is important. Many of us will rarely stop to keep a space in which there is intentionally no agenda, regardless of whether it is one which is considered work or play. Doing so is valuable for our mental and spiritual health and to do this outdoors is even better. Taking some time to be outside for no other reason than being outside can enable us to become so much more present within our surroundings, so much more attentive to the detailed beauty of what is around us, and feel so much more connected with the life of our planet.

Some might be familiar with Forest School, an initiative which can be run independently but which has also been adopted by many schools and pre-schools with the aim of providing children with the benefits of learning outdoors. Similarly, Forest Church gatherings are held up and down the country, also with a focus upon all the benefits of spending time outside, but also with the intention of being curious about the connectivity we can find with wider creation and to seek spiritual enrichment through that.

Last year, there were several monthly Forest Church gatherings held locally, and March saw the first of this year's gatherings take place amid the beauty of Rolvenden churchyard and the vast landscape of the fields beyond it. Each gathering starts with some time of mindful attentiveness before a theme is offered and individuals are invited to explore the natural world around us,



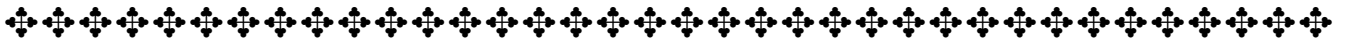

simply being present within it. Those attending then gather back together for a time of sharing if they wish and an activity for all ages. If this sounds like something you or someone you know might like to be a part of, the dates and times of future planned gatherings can be found on page 16.

I pray that you find a sense of belonging and connection in the great outdoors this spring and in any time you choose to spend outside. Just remember that, even if it is just on the odd occasion, it is good to spend that time without an agenda and instead to simply be!

*Andrew*



## St Peter and St Mary Flower Rotas April 2024

### **Sunday St Mary**

Apr 07 Sylvia K

Apr 14 Sylvia K

Apr 21 Tricia D

Apr 28 Tricia D

Contact: Sylvia Kellett  
01580 240463

Sylviakellett@eplusmail.com

Brass Cleaning at St Mary: Richard Coleman

St. Peter's Church: normally open between 10.00 and 5.00pm. If you need access outside of these times, please contact Frances Jones or Rosie Edmonds. Should arrangers be unable to do any slots please swap with someone else and let Rosie know.

### **St Peter**

Rosie Edmonds

Rosie Edmonds

Sally Munford

Sally Munford

Rosie Edmonds  
01797 252196

rosie.edmonds@hotmail.com

## ❖ From the Registers ❖

### **Funeral**

15th February – Clive Woodcraft at St Mary's followed by cremation at Charing

### **Internment of Ashes**

29th February – Peter Hardes at St Peter's

### **baptism**

17th March – Leila Ghaffar at St Mary's





# ROLVENDEN CLOCK 200

'JUST A MINUTE'

## ALMOST THE FINAL UPDATE

At the time of writing, there are nine more minutes eager for sponsors.

The appeal for the restoration of the clock has raised sufficient money for the work to be carried out and there is some left over which is forming a maintenance fund for the future. That will enable us to keep the clock in good working order.

If we can find nine more people prepared to sponsor a minute, that repair fund will benefit from an additional £540.

Most of the sponsorship has been in memory of people who have died, but not all are being remembered by relatives. There are the following which very much celebrate the person being remembered for something specific and relevant to the village:

- Mr Gearing who used to wind the clock in 1950s
- In Memory of Robert Cushman baptised in Rolvenden 9 Feb 1577/78
- In memory of Pat Thoburn, 1926 to 2017, delightful and generous benefactor to Rolvenden

Other entries celebrate something of life in Rolvenden.

They could celebrate a wedding or the birth of a child. Why not the launch of a new business or retirement. It could be anything that is marked by the ticking of the clock and the striking of the hours which will be sounding out again across the village before too long.

If you have an idea for a minute, please contact one of us and we can talk through the ways to do it.

*But please note that we are closing the appeal on April 31st.*

*Sylvia and Judy SK: 01580 240463 JV: 01580 241504*



## ROLVENDEN VILLAGE MARKET

**Thursdays 9 till 11am in the Village Hall**

Selection of fresh and home produced goods including fresh fish, homemade cakes, meat, sausages and cheeses, honey and bee products, wild bird and pet foods. Also knitware and assorted crafts.

Refreshments include speciality fresh cooked breakfast or home made cakes and sausage rolls.

**Stallholders welcome, for details contact Market Manager**

**Lindy Alton on 07594 660950**



---

# The Church of England

IN TENTERDEN, ROTHER AND OXNEY SERVICES  
IN CHURCH AND ONLINE DURING APRIL

## Sunday 7th April: Second Sunday of Easter

9.30am St Peter's Newenden  
The Eucharist

*6pm Choral Evensong Tenterden: Live streamed and online thereafter*

8am St Mary's Rolvenden  
Holy Communion  
11:00am St Mary's Rolvenden  
Celtic Morning Prayer

## Sunday 14th April: Third Sunday of Easter

9:30am St Peter's Newenden  
The Eucharist

*6pm Sung Evensong (Tenterden): Live streamed and online thereafter*

11am St Mary's Rolvenden  
The Eucharist

## Sunday 21st April: Shepherd Sunday

9.30am St Peter's Newenden  
The Eucharist

*6pm Choral Evensong (Tenterden): Live streamed and online thereafter*

11:00am St Mary's Rolvenden  
Matins

## Sunday 28th April: Fifth Sunday of Easter

9.30am St Peter's Newenden  
Celtic Morning Prayer

*6pm Ecumenical Evening Service (St Andrew's Tenterden)*

11am St Mary's Rolvenden  
The Eucharist

### And services during the week

Morning Prayer will be said Monday to Friday at 9am except on Wednesday, when it is said at 8am, all in Tenterden Church.

***This service will not appear online.***

### Beginning the Day with God

A ten-minute reflective service, **online only** from Monday to Saturday.

### Ending the Day with God

A ten-minute reflective service, **online only** from Monday to Saturday.

### Holy Communion

Will be celebrated at St Michael's every Wednesday, and at Tenterden every Thursday. Both celebrations will begin at 10am, and last about twenty-five minutes

***These services will not appear online.***

To access our daily online worship, visit: **YouTube** St Mildred's, Tenterden

***<https://www.youtube.com/channel/UCBAbfTcsSiiq4HALM0GRdWg>***

Online services, can also be accessed through the daily bulletin, **Connect Up!**.

***This service will not appear online.***

***To receive Connect Up!***

***please visit our website: [www.tentroxchurches.co.uk](http://www.tentroxchurches.co.uk)***

### Annual Parochial Church Meetings

These are two other important dates coming up this month for members of the Parochial Church Electoral Roll

Both are on Monday 15th April

Rolvenden in church – 6:00pm Newenden in church – 7:00pm



## **The Friends of St Peter's Church, Newenden**

Invite you to a talk by

**Dr Andrew Richardson FSA**

**Thursday 18<sup>th</sup> April – 7:30pm**

### **'Three Thousand Years at Lossenham'**

The talk will present the latest archaeological results from the Lossenham Project, and will focus on the story of Lossenham from the Bronze Age to the end of the Middle Ages



**Free entry - wine or fruit juice will be served.**

**The Friends will welcome donations.**

Please note the White Hart car park is for patrons of the pub – you can come to the talk and then patronise the pub, but to avoid a fine, please do remember to drop into the bar and register your vehicle before you come across the road to the church.

**CALL FOR OUR LATEST BROCHURE**



**PRIVATE CARE  
TAILORED TO  
SUIT AN  
INDIVIDUAL'S  
EXACT NEEDS**

Our aim is to help people to remain in their own homes for as long as possible and to assist those who need help due to frailty, disability or illness to live as independently as possible with comfort and dignity.

Our Private Care Service is able to provide a package of care, tailored to suit an individual's exact needs. This could give you or your relative many more years of living at home, at a fraction of the cost of living in a care home.

*Our staff are all DBS checked, fully trained and can help with both  
Personal Care and/or Domestic Care.*

We welcome Service Users who are privately funding their care as well as Service users who receive a Direct Payment or use the Kent Card.



**TOWN & COUNTRY HOMECARE LTD**

102a High Street, Tenterden, Kent TN30 6HT

Call today and make your life just a little bit easier: **01580 762244**







---

# Rolvenden Gardening Society



## Talk on 'The beauty of Orchids'



The Orchid genus being one of the largest plant families in the world is obviously a huge topic, but John Walters who is a life member of the S.E Orchid Society managed to squeeze in plenty of interesting information and answer lots of questions in a limited time with his talk on these fascinating plants.

An article written by Alan Titchmarsh on Orchid growing first sparked his interest and before long he needed to build a greenhouse to house his growing collection, he now has around 180 different orchids and exhibits at shows.

Exotic orchids were the "must have" of wealthy collectors in the Victorian era and plant hunters risked their lives to collect them, often over stripping areas and filling the decks with collected plants most of which were doomed to die on the long boat journey as they didn't understand the plants' needs. This contrasts with the modern-day propagation techniques. John explained how the Floriculture Nursery in Holland grows plants in the most sterile laboratory conditions. They are so successful they can produce a plant in approximately 28 weeks that would otherwise take nearer 5 years, and they produce an astonishing 80 million a year.

Most were familiar with the popular Phalaenopsis orchid that are commonly sold in supermarkets, John had some examples and explained how to get them back in to flower, repotting and their general requirements. He also had brought along a selection of other species to illustrate how diverse the plant family is. He explained how it is important to know what growing conditions the plant would receive in its natural habitat, for example no rain all Winter or hot humid Summers etc, and whether it grows in the ground (terrestrial) or grows on trees (epiphytic.) He had brought along one orchid that on learning it's correct watering needs was in full flower for the first time in many years. It was an enjoyable evening for all, I am sure he will have given many the confidence to feel they will have a bit more success with growing orchids, so no doubt they were off to the shops the next day.

*Hazel Beaney*



## **Save the Date:**

2024 Ewe and lamb Stoolball Tournament  
Monday 27th May  
Play on the Layne Field  
Beer and Barbeque at the Ewe and Lamb





## Rolvenden Pre-School Report



Spring has sprung and the pre-school children have been enjoying more time outside in the garden and walking around the village. They made some lovely Mother's Day cards and some of them made entries for the Gardening Society Spring Show. We have started making a scarecrow for the garden by using papier mâché to make a head shape. Some of the children relish getting their hands dirty with mud, gloop, paint and glue whilst others prefer to stay clean. We like to make sure that we have activities available to suit all their preferences. Our garden has

areas for digging and exploring as well as areas for growing and caring for plants. Do you have a spare bit of garden where your child is allowed to dig, make mud pies, and explore nature in their own way? We have also recently put up some new bird feeders but as yet the birds have not come to eat in our garden.

By the time you are reading this it will be Easter time - we hope you all enjoy the season.

*facebook@rolvendenpreschool*  
*or email us on rolvendenps@gmail.com.*



Drop in any time for some sing-along fun enjoy delicious cakes, tea, coffee and a raffle too!

### Communi-Tea

2 – 5pm – 27th April

St Mildred's Tenterden

with different choirs leading the singing  
Free Entry - Donations to Dementia UK



## Rolvenden School Report

At Rolvenden School, we do not just teach children to read, we make opportunities for children to discover the joy of reading for pleasure. Research shows that children who read for fun in their spare time are more likely to lead happy, fulfilled lives.

Last year, we installed a book swap shed which is being well-used and we are always happy to receive donations of good quality children's books.

Throughout February, many of the children participated in a Readathon, with family and friends sponsoring the reading of books for fun. The school raised over £400 in sponsorship money which went towards the purchase of brand-new books for children in hospital, part of the work of the charity Read for Good.

Most recently, on March 7th the whole school (children and staff!), participated in the 2024 World Book Day. World Book Day was created by UNESCO on 23rd April 1995 as a worldwide celebration of books and reading. It is marked in over 100 countries around the globe. On this day, the children took part in a live lesson with the current Children's Laureate, Joseph Coelho, and chose a book to be read during DEAR (Drop Everything And Read) time at the end of the day.



## Music in Sandhurst

Just an early notice regarding the 16th. annual Hospice Musical events in Sandhurst. Since Daniel Grimwood will be playing at Vinehall on Sunday afternoon December 8th, we will be introducing a friend of his, the well-known pianist, Mark Viner to play at the garden party recital on Saturday July 27th. at 3pm. He will be performing some Beethoven, something by Alkan (he is the Chairman of that the Alkan Society) Liszt: Hungarian Rhapsody, some Blumenfeld and, of course, Henselt.



In September I have been fortunate enough to book the piano duo of Emma Abate and Julian Perkins once again. They will visit us on Wednesday September 11th at 3pm. I do not yet have a definite programme but I know that Richard's piano certainly suits their gorgeous touch. *Booking details will come later. Gillian Davis*

## Cranbrook Choral Come and Sing Day

A wonderful day for anyone who loves to sing.  
Guest Conductor and Voice Coach, Michael Bascom.  
Andrew Lloyd Webber Songs from the Shows.

20th April 2pm-5.30pm, St Dunstan's Church, Cranbrook.

Tickets must be pre-booked £12.00,

to include music and a cuppa. ( Under 18s Free).

For payment details please see our website, <http://www.cranbrookchoral.org.uk>

## The Garden Studio Newenden Caroline Anderson

MA. MA. BSc. MBACP. UKRC. CertEd. Creative Arts Psychotherapist and Art Tutor  
Permanent Painting Exhibition and Sale of Paintings, Calendars, Cards

Visits by appointment only

Mobile:07747894493 [www.carolineandersonart.co.uk](http://www.carolineandersonart.co.uk)

Art Classes Adult & Children



## Weather and Nature Notes

This Winter in the south it has been wetter, duller and milder than average. "February fill dyke" has lived up to its name. I measured 176mm of rain, about 7;" it has been mild too. In conversation with people, we all appear to have the same opinion that when it stops raining we are bound to get a long dry spell and be praying for it to rain again. The 27th of February saw some sunshine and I heard my first chiffchaff of the year, a sure sign of Spring, although I haven't heard one since. On the 1st of March the rain continued and with hail, but also some sunshine and rainbows. Queen bumblebees have been out looking for food and a nesting place, I have seen 4 species so far, one queen of the smaller variety, the early bumblebee, has her pollen baskets full from my pulmonarias so a new colony is underway somewhere in the locality of my garden. The Spring gardening show is near and this year I have some Narcissi that will be out in time for it, normally this variety would be flowering in April. There is no doubt the phenology is changing with signs of Spring appearing earlier, the danger is when events get out of sync. Nature is much like a machine when one of the components is out of time or removed, problems occur.

Autumn or Spring are the best times for planting or moving plants whilst the soil is damp and warm. I took advantage of the early mild conditions and wet weather recently to replant an area of garden at work. There was certainly plenty of moisture in the soil and at times it became a hard muddy task



removing some clumps of plants. It took a few days and I was glad when the job was finished. In theory by the time the moisture levels in the soil are depleted they will be established enough to survive on their own, their roots will search down deeper into the soil where it stays damper for longer. I came across some interesting slightly sinister looking brain shaped fungus under a Juniper tree. I am always very cautious where they are concerned until I am sure they are safe, and even then, I won't eat wild mushrooms. An internet search quickly found it, its common names are brain fungus or false morel. It is widely considered deadly and not to be eaten although its toxicity levels can be variable, yet crazily is considered a delicacy in some parts of Europe after some time-consuming drying and boiling. It reads as if it's the luck of the draw whether you get a more toxic batch or not, and some people do die!. It's "normal" shop bought mushrooms only for me thank you.

With a bright, dry day forecast I decided to take advantage and go off to the farm where my partner works for the day, to see the new calves, and have a good long walk. First, I gave my favourite cow a good brush down to remove some moulting hair which she always likes, others watch on interested but can't summon the courage to try it themselves. Some little calves were snuggled



down in the straw sleepy after a belly full of milk, whilst others had a run around. I then set off on my walk, a chilly east wind had whisked up a few clouds into wispy formations in the blue sky and the sun reflected off flooded areas of low-lying fields. From afar the networks of ditches stand out in the very green landscape with their weather-beaten old beige stems of phragmites reeds. Also clearly showing dotted about in the distance were singles and pairs of white mute swans. A couple of

skylarks where in almost continual song for the duration of my walk which was good to hear. Flower buds of blackthorn wait on a few more days of sunshine to open them in hedgerows and the dropped water level along the channel had revealed a clump of mauve milk maids in flower at the water's edge. One of the fields a little later on is always a glowing carpet of dandelions, but at the moment just the first few provide little golden landing pads full of food for early insects like tiny solitary bee species. I was hoping to get some close-up video of shoveler ducks that I saw last time I visited, but with acres of land in the surrounding areas flooded to choose from they were elsewhere.

*Hazel Beaney*



# Forest Church

## 2024 Gatherings

Sunday 24th March - 2.30pm

Sunday 28th July - 2pm

Sunday 21st April - 2pm

Sunday 18th August - 2pm

Sunday 19th May - 2pm

Sunday 15th September - 2pm

Sunday 16th June - 2pm

Sunday 20th October - 2pm

### Gather at Rolvenden Churchyard

**Dress appropriately for the weather.**

**Bring something to sit on, and something to eat and drink if you wish.**

**An activity for all ages is provided at each gathering. All welcome!**

*An outdoor gathering in which we seek to explore our spirituality within and through the natural world. Come along to enjoy a time of reflection and sharing, family-friendly activities and fellowship.*

Contact [revandrewtapsell@gmail.com](mailto:revandrewtapsell@gmail.com) for more information, or visit

[www.tentroxchurches.co.uk](http://www.tentroxchurches.co.uk)

Follow us on Facebook: [www.facebook.com/tentroxchurches](http://www.facebook.com/tentroxchurches)







## The Mystery of Duck 261 still unsolved

Having had a month to ponder how one of the Newenden Flock could turn up in late winter well the Bodiam side of the bridge, I confess the mystery remains. The plea for information in last month's mag went unanswered.

Given the rigorous care paid to the collection and checking of the ducks after the Annual Event, it seems strange that 261 was not immediately missed and a hue and cry announced. The Big Release for the Annual Event was at 3:00pm



on Monday 28th August. The river would have been busy for some days after that with boats, paddle boarders and walkers on the banks. If 261 had been overlooked, surely someone would have spotted him and alerted the Keeper.

Let us suppose the unlikely did occur: 261 was adrift and not seen. The flow of the river would have taken him downstream, under the Black Bridge and on towards the sea. But that didn't happen. He was found upstream of Newenden Bridge.

*Was this the moment when 261 went missing?*

I have one possible explanation involving a water loving canine with a disposition to retrieve, being exercised on the bank during the race, possibly by a visitor to Newenden who was unaware of the deep affection in which the flock is held by the community. 261 was lagging behind the main flock and before the retrieval team could get to him, the dog, in all probability a labrador or a spaniel, pounced. Maybe the human was distracted by the crowds and did not notice the dog was carrying a small yellow object until it was dropped on the floor of the motor vehicle prior to the homeward journey. On subsequent trips to Newenden, the duck was used as a retrieving object, tossed by the human into the river with the cry 'Go fetch!'. And just, maybe, this human sometimes went downstream and sometimes up, variety being the spice of life. We could hypothesise that the last time 261 was thrown into the water, the dog was distracted by a rabbit, a heron or a hot air balloon. The human was in a hurry to get home. 261 was forgotten, left to drift into the reeds and found a little later by a stalwart Newenden resident who instinctively knew where 261 should go.

*Once again, I must appeal for help. Does anyone have CCTV footage of a dog walker throwing a yellow object into the river?*

*Special Duck Correspondent*



# NEWENDEN

## NOTES

This month Jane and Anthony Dawson  
sat down with Alan Seal



We have known Alan for well over a decade through our involvement with the Friends of St Peter's Church, Newenden, of which Alan is Chairman. It was especially interesting to chat with him and learn what makes him tick.

Alan was born in Bromley. His father was a Civil Servant and his mother, who had trained as a tailor, became a schoolteacher, passing on practical skills to her pupils. Alan has a younger sister, Alison, who lives in Maidstone. Father was a very intelligent man who expected much from his children. He failed to understand why Alan appeared to be floundering at school and, although Alan was clever and could always work things out, his teachers despaired of him. It wasn't until Alan's own son was diagnosed with dyslexia that all became clear to him.

Alan was always an active child and he started work aged 10, washing cars. At 12 he became a delivery boy for the local chemist, taking prescriptions to the elderly in Bromley, and worked on Friday nights and Saturdays at Sainsbury's. He left school aged 17 with one O' Level and enrolled as a management trainee for Brown Brothers. He hated this and left after 2 weeks and returned to Sainsbury's where he worked in the bacon, cheese and butchery department. From there he went on to work as a general assistant at a petrol service station at Alan Pond Garages, before landing a job in Lindair, a hi-fi shop in the Tottenham Court Road.



Alan had now got on track because his skill set was perfectly suited to the job of hi-fi sales and installation. It was a time of hi-fi madness when Pioneer, Garrard and Sansui systems were being sold with Celestion and JBL speakers. Some high end systems could easily cost £7,000 but most cost around £200. He had a stroke of luck when the General Manager of the company, who also lived in Bromley, lost his driving licence. He arranged for Alan to have a company car on the understanding that Alan would drive him back and forth to work. Six months later the general manager moved to Phillips Audio and took Alan with him. Alan found himself managing sales for Phillips in the area of Kingston-upon-Hull to Berwick-upon-Tweed. He subsequently moved into video and was the company's representative for the whole of SE England, selling video recorders to schools, local authorities, and equipping training centres for fire brigades and the police.

Technology was changing rapidly and Alan always had to be one step ahead. He worked with video recorders, Laservision ( forerunner of DVDs), and vinyl records, soon to be overtaken by CDs, which he remembers were originally double sided and analogue, not digital.

In 1977 Alan was married and set up home in Tunbridge Wells. His wife knew that she'd married a workaholic and Alan's career continued to flourish, although there was one false start when he decided to leave Philips and go in for building small mainframe computers. In 1984 he joined Ferguson as sales representative for TVs, video recorders and audio systems, in London and the South East. In due course Ferguson was taken over by Thomson Consumer Electronics and by the mid-90s, Alan was installing satellite dishes and plasma screens TVs in pubs and clubs, and training others in maintenance of these products.

As the technology revolution progressed Alan was never short of work but in 2004 the rug was pulled from under his feet when Thomson relocated to Paris and Alan was made redundant. Nonetheless he set up on his own, importing glass TV stands and installing and repairing TV systems. His father's words resonated in his head: "You can have anything you want in life - you just have to work for it!"

Alan takes great pleasure in talking about his three remarkable sons. Daniel lives in Kuala Lumpur where he is Doctor of Clinical Psychology and has twin boys. Jonathan lives in Pembury and is Managing Director of a computer services company, and has two daughters. Joshua lives in San Jose and worked until recently for Google. He has now established his own robotics company, and he also has two daughters.

Now Alan is involved in the completion of the village hall. He hopes that once it's up and running it will help increase the sense of community in Newenden and will be a multi-functional space, used by all the villagers for weddings, family parties, village events, indoor recreation and entertainment.

*Anthony Dawson*



# FOOD, GLORIOUS FOOD!

## Recipes

For me, the plethora of cookbooks and foodie articles that I see at every turn saddens me, don't get me wrong I love cookbooks, I have a huge collection which I enjoy reading, but I feel they restrict and intimidate as much as they inform.

Each year there are thousands of cookery books published in the UK, telling you what to do, taking away so much creativity. I know many people feel that they have to follow a recipe to the letter but with a few exceptions I disagree. The chances are you will not have all the ingredients listed or you dislike some, don't be put off, substitute with something you do have and like, the finished dish will not be a disaster it will be different and might even be better, how do you think these recipes arrive, some of the best were discovered by mistake! If you go back through the ages "recipes" or receipts as they were known were written as a narrative. There was no list of ingredients, quantities or method, it was down to the individual and what was available. For many families, written notes on food were a rarity, it was often just passed down through the generations, no doubt each one tweaking to their own taste.



Of course there are records of early written recipes that can be traced back to clay tablets dating from 1700BC in Mesopotamia which are now in the Babylonian Collection at Yale University in the USA. Our picture is for Babylonian Lamb Stew.

Archaeology allows for the reconstruction of recipes from a time before written records. The ingredients can be deduced from such items as pollen grains, plant remains and bones, the method from the tools and pots. One of the earliest, dated to 6000 BC, is for Nettle pudding which is very nutritious, the suggested ingredients include nettles, suet, breadcrumbs, onions and herbs and spices and was served with bread and meat.

The term receipts was often used in the 16th century especially when referring to medicinal formulas as well as food preparation, many books of the time included medicinal recipes along with food. Both terms



were used until 1900's when recipe became the more popular term, although my grandmother was still using the earlier form in the 1950s! One of the oldest records found here is from 1390 AD and called *The Forme of Curry*. It contains traditional Mediaeval recipes and is more a series of manuscripts. It was written by the cooks of King Richard II. Among the 196 recipes there are ways to cook herons and whales using nutmeg, cloves, mace and pepper.

Whilst the kitchens of the nobility had chefs, some of the earliest recipes books published here were written by women who have gone on to influence our cookery writers of today.

Many ladies in Elizabethan times wrote a journal which recorded recipes, menus, medical remedies and household tips. Lady Elinor Fettiplace's journal was dated 1604 but probably covered several years. This manuscript was passed down through the family starting with her niece. It finally came to light and was published in 1986.

In the 18th Century Hannah Glasse wrote "*The Art of Cookery Made Plain and Easy*", which contained the first Indian recipe recorded here. Elizabeth Marshall ran a cookery school and patisserie in Newcastle in 1770's. She wrote "*The Young Ladies' guide in the Art Of Cookery*"

, her book is interesting in that it included recipes requiring truffles, pineapples, lemons and other ingredients that were expensive to import. Her recipe for *The Power of Lemons*, a concentrated essence requires 100 lemons, it suggests she understood the connection in preventing scurvy. Eliza Acton was originally a poet who had become impoverished and when her publisher turned down any more poems but said he'd publish a recipe book, that's what she did. "*Modern Cookery for Private Families*" was one of the first cook books aimed at the domestic reader. She introduced listing the ingredients and a method including cooking times. It included the first recipes in English for Brussels sprouts and spaghetti, also for Christmas pudding as opposed to plum pudding. She was followed on by Isabella Beeton who unashamedly plagiarised her recipes and became a household name that still stands today.

And as they say the rest is history. *Lavinia*

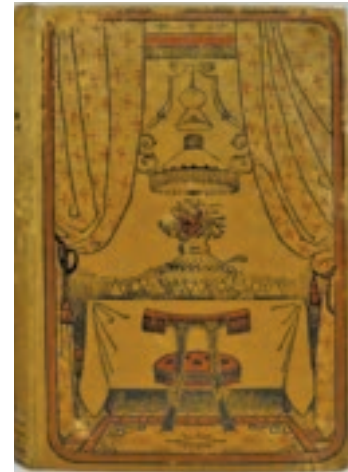



## **Only On A Sunday...?! Month Two - Monday**

Being a member of the clergy team is a role that embraces a variety of different facets. Many people think they have a good idea as to what we do – many people too have ideas about what it is we should do! But what exactly does priestly ministry entail? How do we pass our ministerial time?

Last month we took a look at Sunday. Here is Monday showing something of how a rich tapestry of worship, mission, ministry and yes, paperwork, weave together to help keep the word and work of God alive and well in our benefice of nine parishes.

If you are in the vicinity of St. Michael and All Angels, St. Mildred, Tenterden or St. John the Baptist, Wittersham on a Monday morning, you could find yourself caught up in Collective Worship (what used to be called 'assembly'). On a Monday these three churches burst with the exuberance of the school children as they come in and make themselves very much at home and have the opportunity to participate in an act of worship tailored especially for them. If anyone ever says to you, we never have children in our churches – they are very wrong and Monday morning shows this!

For us the day starts around 7:30am when we gather to make ready our resources and scripts, find candles, props, a cross and music. It is a feat of military organisation with one of us leaving early for Wittersham, another heading off to St. Michael's and the third member of the team setting up Tenterden ready for a little later on. Then, the third member of the clergy team, when time allows, heads over to Tenterden Church Hall to read a story at the Parent and Toddler Group, Little Sparrows, which is also on at the same time. The latter part of the morning is reserved for 'Supervision'. Curacy is about ongoing formation. As a curate, Andy meets with us regularly to talk through



his ministry. We can plan ahead new projects, review progress and iron out any issues that may have arisen in ministry.

Once a month on a Monday is also 'Pie and Pint' day. This pastoral social event is for men who have been bereaved and is organised by Lindsay and attended by him and Andrew.

Monday afternoons are popular times for funerals, but if we don't have one then, after the weekend, this is a useful opportunity to pick up on some of the emails that may have arrived over the weekend. Typically, 30 - 50 emails may arrive in any one day so there is a significant amount to stay on top of and sometimes finding the opportunity to do this is difficult. One email may generate a whole range of needs or responses and careful diary planning is essential!

Monday evening is often one for meetings. Once a month on a Monday evening the editorial team meet for the Tenterden, Smallhythe and St. Michael's magazine meeting and Lindsay and Jeanette are a part of this; four of our nine PCCs have their meetings on a Monday evening, so invariably there is one of these; and also, Tenterden Town Council meet on a Monday evening, and we are sometimes invited to start their meeting with a prayer.

All in all, Mondays have a heavy focus on the wider community and it is a good opportunity to get out and about around the churches and the communities they serve.

*Jeanette*

## **The Blue Pages are changing**

It was clear from the Readers' survey completed in January that some changes were needed on the blue pages. The only item most people agreed was relevant and useful was the Bin Collection table.

Finally, I have made a start on making changes which will hopefully meet the readers' expectations. This month's offering is a work in progress. The changes to the bin collections have just come as an extra challenge. We will all have to find out how the new arrangements work.

The plan is that the front page will have a different article each week on something that is relevant to the life of the community but may be somewhat hidden. The contact information on organisations and regular events appears on Page 2. Page 3 may well change. It needs more work. Page 4 is still bins and the Parish Council contact details.

*Comments welcome!*

*Judy V*

*[judyannvinson@gmail.com](mailto:judyannvinson@gmail.com)*



# Newenden Meadow Restoration Field



Here we are in our meadow restoration (Selmes) field in early spring. There are plants appearing: meadow vetchling, birdsfoot trefoil, red clover, white dead nettle, knapweed, oxeye daisy and more. Red dead nettle, primrose, snowdrop, dandelion, lesser celandine, and snakes head fritillary are already flowering. Last year we planted field scabious, devil's bit scabious, musk mallow, meadow cranesbill, snakes head fritillary and wild daffodil, all native plants that are suited to damp meadows, so we are waiting with baited breath to see if they will appear this year. There has been such a lot of flooding in the field this winter, starting at the beginning of November and regularly right through to the beginning of March, but we hope that most flowering plants will be unaffected.



Our main aim when we started the meadow restoration was to create a field of native plants suitable for sustaining bumblebees, butterflies, moths and other pollinating insects. A field like ours can act as part of a corridor between larger insect friendly areas, allowing the gene pool to remain healthy. If you have a patch of land, which you think would be suitable to restore with wildflowers, please let us know and we can help by providing advice and information

to get things going. Even a small area can be helpful and become part of a series of 'islands' that insects can use to reach larger meadows.

We are looking forward to the path being mown and the seat drying out so that more people can walk through and spend time enjoying the field, and on June 11th we are holding a bumblebee identification day there, with bumblebee experts Morgan and Peter Greenhalf, starting at 10.30am. If you would like them to identify bumblebees and solitary bees in your garden, we will be able to organise that nearer the day. We experienced a big rise in bumblebee numbers in the field in 2023, as well as many other insects including a solitary bee, rare in this part of the country, the long horned bee, which was seen frequently on the clumps of meadow vetchling along the flood bank.

We are looking for volunteers to join our small group who help in the field, and this year are starting a monthly gathering of helpers on the 3rd Thursday of every month, at 10.30am for an hour, weeding, building the log pile, putting down tarpaulins to prepare areas for seeds or plants and that kind of thing. It is great to spend time with an enjoyable, likeminded group. In March we held our first monthly get together to cut back brambles encroaching into the field





from the hedge. If you would like to get involved on our 3rd Thursday mornings, text or ring me on 07984169314, or message me on Instagram, Newenden Meadow Restoration, or Facebook, Newenden Meadow Restoration Field. Put the 3rd Thursday of the month on your calendar, and come along and see what we are up to.

The Friends of Newenden Restoration Field will soon be ready to launch and we will publish more information about a Friends' meeting soon. It has taken longer than we anticipated, but we are keen to get things going as soon as possible. *Jillian Eldridge*

## NEVER WORK with Ariel Sharratt & Mathias Kom + Shotgun Jimmie

An evening of inventive music, razor-sharp lyrics and a robot drummer. Ariel and Mathias will be bringing multidisciplinary show 'Never Work' to the theatre in collaboration with visual artist and indie rock legend Shotgun Jimmie.

Friday 19th April  
Doors 7:00pm for 7:30pm  
Tickets £11  
Venue The Ellen Terry Theatre  
Smallhythe Pl, Smallhythe Rd  
Tenterden TN30 7NG  
Licensed bar

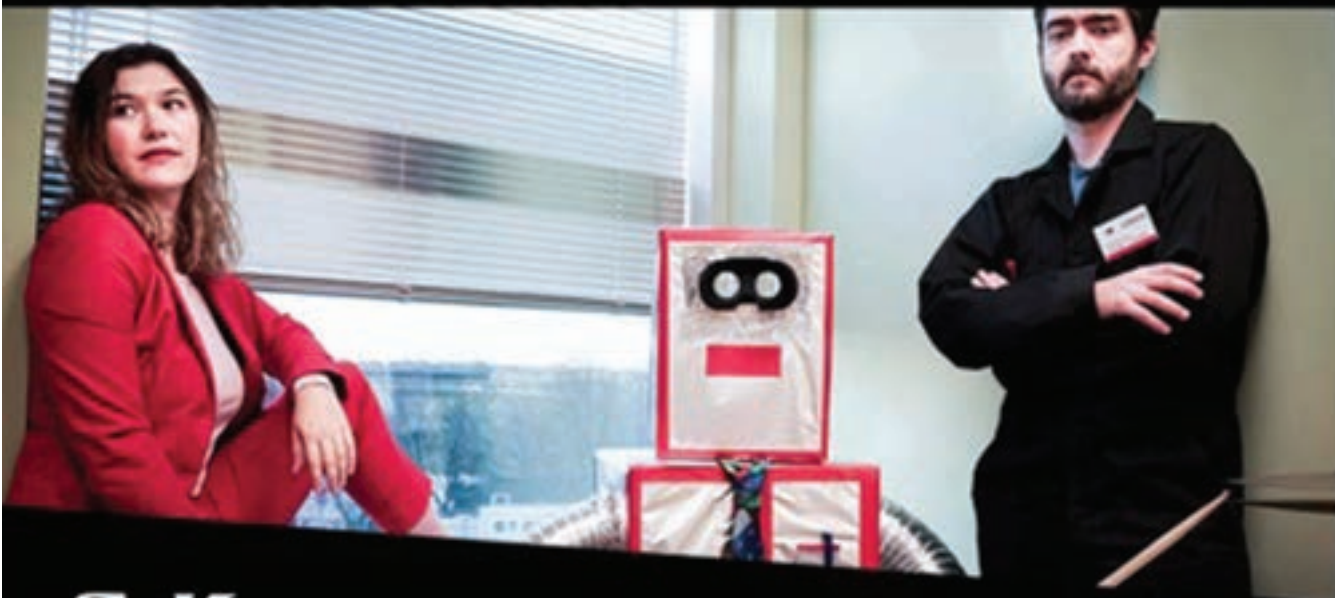

**S K**  
ARTS  
**E P**

ARTS.THESKEP.UK | MEET@THESKEP.UK

Tickets from: <https://www.wegottickets.com/event/603071/>



**Rolvenden History Group**

Friday, 5 April 2024

## 'Smuggling on Romney Marsh'



Sue Duckworth has been a professional Blue Badge Guide for the South East of England and is in great demand for her talks. She has a wealth of experience in delivering lectures and talks and is a very popular speaker.

The Smuggling Gangs of Romney Marsh are legendary, with many books having been written about their exploits. Discover the characters involved and the locations where booty was hidden as well as some of the local poetry and stories.

**Venue: St Mary's Church, Rolvenden**

**Coffee and biscuits**

**7.15pm for 7.30pm start for lecture**

**Everyone welcome - Non-members: £4**

**<https://therolvendenhistorygroup.wordpress.com/>**



# Protecting livestock – know the law

'Worrying' livestock is a crime under the Dogs (Protection of Livestock) Act 1953.

If you are on agricultural land and a dog you own or are in charge of **attacks** or **chases** livestock in a way that may cause **injury**, **suffering** or **loss**, you could be **prosecuted**, **fined** and **ordered to pay compensation**.

Under the Animals Act 1971, a person acting to **protect livestock** may be able to **kill** or **injure a dog**, without incurring any criminal or civil liability, if he or she believes it is worrying livestock.



**Please keep your dog on a lead.**

If you see a dog worrying livestock, please call the police on **999**.



**Kent  
Police**

**Protecting and serving  
the people of Kent**



# Rolvenden Neighbourhood Watch April

Our focus this month continues the theme of getting out and about, this time with the emphasis on driving. Recognising that our weather can be difficult, we are thinking about travelling by car when it's raining



Rain can affect your ability to see ahead or be seen by others. It can also affect your vehicle's performance and responsiveness. Even light or moderate rain can have an impact on visibility and vehicle performance, so it's important to adjust your driving behaviour and take extra care.

- If it's time for your wipers, it's time to slow down.
- Use dipped headlights, especially if visibility is seriously reduced.
- The roads will be more slippery than usual, so give yourself more time to react - increase the gap between you and the vehicle in front to at least four seconds.
- Look out for standing water - adjust your driving before and after encountering any
- Keep your eyes on the road at all times - spray from other vehicles can suddenly reduce your visibility.
- Visibility affects others too, so anticipate their actions and be prepared.
- During thunderstorms, sudden gusty winds can unsettle vehicles. Keep your speed down and give other road users more room.

Highway code's advice on weather driving can be found here:

<https://www.highwaycodeuk.co.uk/wet-weather.html>

*Here are a few other sources of information you might find useful, particularly when you are planning a trip away from home*

*What if I break down?*

*If your vehicle has a problem, or you get into trouble on a motorway, stay calm and try to exit at the next junction or motorway service area.*



Find more advice on what to do if you break down:  
<https://nationalhighways.co.uk/road-safety/breakdowns/>

Even before you set out, it's important to plan journeys in advance, particularly if you're travelling on routes you're not familiar with.

- Plan your route
- Check the availability of service areas along your route
- Make sure you know how to operate your headlights and fog lights
- Check your vehicle: more information can be found here:  
<https://nationalhighways.co.uk/road-safety/how-to-check-your-vehicle/>
- Pack a seasonal kit
- Check the weather forecast here: <https://www.metoffice.gov.uk/>
- If heavy downpours are expected, consider delaying your journey until it clears.
- During periods of extreme weather, adjust when you travel to avoid the worst days and times of day if possible
- Check traffic conditions here: <https://nationalhighways.co.uk/travel-updates/>  
And whether you are going far or staying local there may be times when you might use:
- Weather warnings from the Met Office:  
<https://www.metoffice.gov.uk/weather/warnings-and-advice/uk-warnings#?date=2024-02-10>
- And flood warnings:  
[www.gov.uk/sign-up-for-flood-warnings](http://www.gov.uk/sign-up-for-flood-warnings)

Siân Reeves,  
Rolvenden Neighbourhood Watch

### Reporting crime to the police

Serious crimes in progress dial 999, other incidents via 101 (phone) or online using Live Chat:

<https://www.kent.police.uk/contact/af/contact-us/> If deaf or speech impaired, text 'police' and your message to: 60066

R	I	G
L	E	N
E	V	A

### Get those little grey cells working

See how many words you can make out of these 9 letters.

Two rules: Only use each letter once in a word and you must use the middle one.



# Parish magazine essential information:

Articles and supporting photographs: email to [judyannvinson@gmail.com](mailto:judyannvinson@gmail.com).

Photos for the cover should be emailed as a jpeg in colour or monochrome to Trevor Lodge on [stmaryrolv@aol.com](mailto:stmaryrolv@aol.com).

To keep the cover photos in tune with the month, Trevor likes to keep seasonal photos on hold waiting for the season to come round the following year. Any keen photographers who want to contribute, please send your photos to Trevor.



**THE DEADLINE FOR THE MAY ISSUE**

**IS 5:00pm TUESDAY 16TH APRIL**

Note for distributors: ☆ Rolvenden Magazines available for collection on Saturday 27th April. ☆ Newenden Magazines available in St Peter's on Sunday 28th April.

The online version will be available from 1st May accessed via the Parish Council websites for Newenden and Rolvenden Parish Councils, for which arrangement we are most grateful. *Judy V*



## Justine Oliver Foot Care Practitioner



Home visits, nail trimming, corns, calluses, hard skin, thickened nails, and more

Justine Oliver - Telephone: 07760 340119

email: [justineoliverfhp@gmail.com](mailto:justineoliverfhp@gmail.com)

Fully insured ~ Registered ~ DBS checked



## THE GREAT BARN, HALDEN PLACE, ROLVENDEN

A magnificent 18th century barn, full of character and rustic charm offering couples the unique opportunity of a bespoke wedding or reception in the rolling farmlands of the beautiful Hole Park Estate.

Registered with KCC for Civil Ceremonies

[www.greatbarnweddings.com](http://www.greatbarnweddings.com)

[info@greatbarnweddings.com](mailto:info@greatbarnweddings.com)

Hole Park Estate, Rolvenden, Kent. TN17 4JA. 01580 241344

# The White Hart, Newenden

A family run business for the past 21 years



- Delicious homemade food
- Fine cask ales and quality wines
- Large beer garden
- Ensuite B&B accommodation
- Regular Quiz Night & Events

Tel: 01797 252166

Rye Road, Newenden,  
Kent TN18 5PN



Visit [www.thewhitehartnewenden.co.uk](http://www.thewhitehartnewenden.co.uk)

## K Jones Electrical Commercial • Domestic • Industrial

Jones Family Electricians Trusted Locally  
For Over 40 Years NIC/Eic Accredited



.Landlords, home buyers electrical installation safety certificates.  
. Free estimates for rewire refurbishment, new build projects, Solar PV AND CCTV  
Call for quote / estimation on 01580 848118 [kevin.kjoneselectrical@gmail.com](mailto:kevin.kjoneselectrical@gmail.com)

Call for a Free quote on 01580 848118 [kevin.kjoneselectrical@gmail.com](mailto:kevin.kjoneselectrical@gmail.com)



James Dyer

Cabinet Making  
&  
Carpentry

Product & Furniture Design BA (Hons)  
City and Guilds 5780 – 30 Level 3 Diploma  
in Furniture Making and Design.

Jamesdyerdesigns@outlook.com  
www.jamesdyerdesigns.com  
07701014338

CAD  
Design & Machining services available.

**CHIMNEY SWEEP** 

Member of the Institute of Chimney Sweeps  
Tenterden • Rolvenden • Cranbrook  
Plus all immediate areas  
Free Quotes given  
Clean & Tidy Reliable Friendly Service  
•Also available for Weddings•

**RB SERVICES**

Mobile: 07754 592724

Certificates for Insurance issued - Full Public Liability Insurance



**TENTERDEN  
ROOFING COMPANY**

Specialists in Tiled Roofs  
Old & Period Roofs – Clay & Slate  
Leadwork & Chimneys  
Conservation Roof Lights & Dormers

Tel: 01233 860301 • 01580 241000  
07921 509564

71 Lower Road Woodchurch Ashford Kent TN26 3SG

# HOLIDAY LET

The Cow Shed, Rolvenden  
Recently converted cosy  
and well appointed.  
Sleeps 2 with dogs allowed.  
Convenient for Rye, the coast,  
Sissinghurst etc.  
For bookings, please visit  
[www.holidaycottages.co.uk](http://www.holidaycottages.co.uk)  
For more details please call  
07974 256399





*the* **Unforgettable**  
**AGENT**

**LETTING**

**SELLING**

**VALUING**

**ACQUIRING**

SHOPS • OFFICES  
 FACTORIES • LAND  
 WAREHOUSES  
 INVESTMENTS

**SURVEYS &  
 VALUATIONS**

**LEASE RENEWALS**

**RENT REVIEWS**

**01825 764488**  
 info@lawsoncommercial.co.uk

**LAWSON**  
 COMMERCIAL  
 CELEBRATING 30 YEARS  
 EXCELLENCE

**www.lawsoncommercial.co.uk**

**THE STAR**  
 ROLVENDEN  
*A Traditional Village Pub*

- ◆ A warm and relaxed atmosphere serving a fantastic choice of Cask Ales, Wines, and Lagers.
- ◆ Tasty Home made Food by resident Chef's Lyn & Yvonne. Served every day, with Breakfasts offered on Saturdays & Sundays from 10.00am.
- ◆ The Star is a family orientated, pet friendly Pub, where well behaved Parents & Grandparents are welcome too!
- ◆ Good Covid-19 Protocols in place, Staying Safe together at The Star

*The Star, 30 High Street, Rolvenden, Kent. TN17 4LN.*  
 Tel: 01580 241369

W: [www.starrolvenden.co.uk](http://www.starrolvenden.co.uk)  
 E: [starrolvenden@btconnect.com](mailto:starrolvenden@btconnect.com)



Refurbishments, Renovations, Restorations

Carpentry – Joinery – Plastering – Tiling – Kitchens – Bathrooms – Landscaping  
Brickwork – Traditional restorations

Jason Hollands leads a small team of professional, reliable and conscientious craftsmen with a reputation for quality work. We understand that undertaking a renovation or building project is a big decision. We pride ourselves on our clean and tidy sites, ensuring that your project is delivered with as little impact to you and your property as possible.

Lower Winsor Cottage, Mounts Lane, Rolvenden Layne, Cranbrook, Kent TN17 4NN  
Phone 07787 524836 [jasonhollands@outlook.com](mailto:jasonhollands@outlook.com)



Garden Construction  
*and* Landscape  
Specialists

Professional Garden Maintenance

**ESTABLISHED FOR OVER 50 YEARS**

'We are garden design and landscaping specialists of choice for properties throughout Kent & East Sussex, taking pride in creating the gardens of our clients' dreams.'

**SANDHURST: 01580 850394**  
[www.kibblewhitegardens.co.uk](http://www.kibblewhitegardens.co.uk)

# Whatever you want to store...

...for whatever reason – business, house sale and purchase not coinciding, travelling, house building work, paperwork overload or just “de-cluttering” to sell your house more quickly – we offer a friendly and flexible service in Cranbrook.

With competitive rates, secure storage all on one level and hassle free 24/7 access, contact us now!



**01580 713231**  
**www.barn-store.co.uk**



Your local installers and repairers of:

# Automatic Gates

We can install, repair and offer maintenance on all automatic gates

We also supply and fit high quality CCTV systems

Call Dan on 01580 242901  
**www.afsecurity.co.uk**



Elevate your outdoor space with premium materials from

Order online:

[www.gardenscapedirect.co.uk](http://www.gardenscapedirect.co.uk)

Tel: 01797 253666

Email: [sales@gardenscapedirect.co.uk](mailto:sales@gardenscapedirect.co.uk)

**Gardenscape**





# BUTLER HOUSE CARPETS & RUGS



*We also offer a bespoke rug service*

High Street, Cranbrook, Kent, TN17 3DN

**01580 712149**

[www.butlerhouse.co.uk](http://www.butlerhouse.co.uk)

## **Webb's (Tenterden) Ltd.**

45/51 High Street, Tenterden 01580 762132

\*\*\*\*\*

✿ DIY Garden Tools ✿ Mowers (Sales and Repairs) ✿

✿ Cookware Specialists ✿ Garden Furniture ✿

✿ Table Furnishings ✿ Tools ✿ Bed Linen ✿

✿ New Babywear Department ✿ Gifts with a difference ✿

\*\*\*\*\*

[www.webbsoftenterden.com](http://www.webbsoftenterden.com)

[mail@webbsoftenterden.com](mailto:mail@webbsoftenterden.com)



**We're passionate about creating and maintaining beautiful outside spaces.**



### **Tompsett Landscaping**

A well designed and maintained garden or outdoor space can do amazing things for your home or business.

Whether you want to make the most of your garden, give your customers an excellent experience or even add value before a sale Tompsett Landscaping are the landscaping company to make it happen.

We are a Kent based landscaping company operating throughout Kent, London and the South East providing a whole host of landscaping, garden and grounds maintenance services to commercial companies, private clients and parish councils.

Please contact us today for your free no obligations quotation

 [info@tompsettlandscaping.co.uk](mailto:info@tompsettlandscaping.co.uk)

 [tompsettlandscaping.co.uk](http://tompsettlandscaping.co.uk)

 Rob Tompsett: 07961637275

 Nick Tompsett: 07746672946



## **JACKSON-STOPS**

**LETTINGS AND SALES  
PROPERTY EXPERTS**

Local Specialists with  
a Network of London  
& Regional Offices

FOR YOUR FREE  
MARKET APPRAISAL  
PLEASE CALL US

Lettings : 01580 720400

Sales : 01580 720000



**RYE**  
SCHOOL of   
ENGLISH UK

## **MATHS AND ENGLISH TEACHING & TUTORING**

**Rye School of English**

**Rolvenden Layne:**

**One to One or Small Groups**

**Online Zoom/Skype or Face to Face**

### **Primary & Secondary**

KS1&KS2, 11+, SATS, GCSE,  
A Level & Further Maths, TESOL.

### **Teachers:**

**Julie Wren** - BA (Hons) CEEd. (City & Guilds)  
TESOL (Trinity) Diploma TESOL (Canterbury)

**Helen Walton** - BSc Mathematics (Kings)

**Dr Tim Wren** - (Dr of Mathematics  
and Engineering)

### **Enquiries:**

**T:** 01580 243210

**E:** [julie.wren@frogsholefarm.co.uk](mailto:julie.wren@frogsholefarm.co.uk)

**W:** [www.ryeschoolofenglish.com](http://www.ryeschoolofenglish.com)



## WHERE WATER GARDENING COSTS YOU LESS!

- Thousands of high quality tropical and fresh water fish
- Huge range of aquatic plants with lilies, marginal and bog plants
- Half price pond pumps and pond liners



- Vast range of pre-formed ponds
- Hundreds of ornamental statues
- Beautiful walk around display gardens
- Coffee shop and free car park

Talk to us on 01580 241771

ON THE A28 1 MILE SOUTH OF ROLVENDEN



# VALE & MARSH

As a licensed Propertymark Agent, at Vale and Marsh (formerly Weald Property) we possess extensive knowledge and experience in every aspect of residential property. It's what we've been doing since 1985 and it's why we've been so successful. Our friendly and committed team are incredibly passionate and conscientious, serving our clients impeccably, offering sound and expert advice on buying, selling, letting and property management. Our highly motivated team are dedicated and driven, working with energy, conviction and passion. We ensure all transactions are handled with the utmost professionalism and skill, because we feel outstanding customer care matters.

**To put your property in safe hands,  
please call Alex Norwood Hill on 01580 242700. [www.valeandmarsh.com](http://www.valeandmarsh.com)**

# THE WRIGHT WAY

## Painters & Decorators



Our team are fully qualified and use modern painting systems to ensure we bring you a flawless finish every time. On the larger jobs our team will work together, ensuring you get your home back sooner.

Tel: 01580 713599

[www.the-wrightway.com](http://www.the-wrightway.com)

Mob: 07856 947840



## *Re-Spect Hair Studio*

Rolvenden's first  
Sustainable,  
Eco-Friendly Salon.

For everyone - Men, Women  
& Children are all welcome.

Trafalgar Barn, Regent Street,  
Rolvenden 01580 243041  
Instagram: re\_specthairstudio



## A GARDEN FOR ALL SEASONS

Beautiful privately  
owned gardens open from  
1st April until 31st October

Hole Park Estate  
Rolvenden Cranbrook Kent  
TN17 4JA

Telephone 01580 241344  
Email [info@holepark.com](mailto:info@holepark.com)  
[www.holepark.com](http://www.holepark.com)



## Try our professional Home News Delivery service

**New customer introductory  
offers available**

Have your paper delivered before you go to work and  
read it with your breakfast!

- ✓ Early delivery - before 6.30am (7.30am at weekends)
- ✓ Excellent communication - phone or email ALWAYS responded to
- ✓ Different billing options available
- ✓ All national and local newspapers available to order
- ✓ All magazines available to order
- ✓ Well established reliable company with over 4,400 customers

**Place your order today by telephone on  
01580 763183**

or email us at [mail@jackiesnews.co.uk](mailto:mail@jackiesnews.co.uk)  
or go to [www.jackiesnews.co.uk/place-your-order](http://www.jackiesnews.co.uk/place-your-order)





# Lambert & Foster

PROPERTY PROFESSIONALS FOR 120 YEARS



 **Looking to sell or let?**

Book your market appraisal and view the latest properties at [www.lambertandfoster.co.uk](http://www.lambertandfoster.co.uk)

**Sales 01580 712 888**  
**Lettings 01580 712 234**

Weald Office, 39 High St, Cranbrook, Kent TN17 3DN  
OFFICES ALSO AT PADDOCK WOOD, HYTHE & WADHURST



arla | propertymark





---

Lineage Advertisement £18 for a year.  
Pro rata to December 2024  
Email judyannvinson@gmail.com

.....

**HEATING ENGINEER**

Mark Clifton Plumbing and heating,  
GASSAFE and OFTEC registered.  
07831749725 mark@cliftonheat.co.uk  
Natural gas and oil heating, Boiler changes, cylinders, radiators, bathrooms  
and kitchen works.

.....

**HOUSE CLEARANCE**

Cindy's Antiques 07753 836305

.....

**MATHS TUTOR**

11+, SATS, GCSE and A level  
Liz Hopkins BSc(Hons) PGCE QTS CELTA  
077481 30134 or Email: liz@tenterdentuition.co.uk Now offering online tuition

.....

**KNOLL PROPERTY SERVICES**

All aspects of decorating interior and exterior, wallpapering a specialty.  
Also carpentry, window, and door renovation. Wall and floor tiling.  
City & Guilds (decorating). Fully insured. Call Alan for a quotation and advice.  
01797 458164. Mobile 07804969256

.....

**CLAIR'S FOOT CARE**

Foot Health Practitioner  
Clair Simpson Dip CFHP, MPSPract, Mar  
Based in Wittersham Kent, Call 07443871266 or email clairsfootcare@gmail.com

.....

# T.W. Fuggle & Son.

FUNERAL DIRECTORS



**CRISPIN & SIMON FUGGLE  
YOUR LOCAL INDEPENDENT  
4TH GENERATION  
FAMILY FUNERAL DIRECTORS**

**ALL ARRANGEMENTS UNDERTAKEN  
(IN THE PRIVACY OF YOUR OWN HOME IF WISHED)**

**PRIVATE CHAPEL OF REST**

**PRE-PAID FUNERAL PLANS ARRANGED  
WITH GOLDEN CHARTER**



[www.twfuggle.co.uk](http://www.twfuggle.co.uk)



01580 763340



[office@twfuggle.co.uk](mailto:office@twfuggle.co.uk)



01580 766003

**20 ASHFORD ROAD, TENTERDEN, KENT. TN30 6QU**



**Golden Charter**  
Funeral Plans



**PROUD MEMBERS OF NATIONAL ASSOCIATION OF FUNERAL DIRECTORS**

# 'My Village Store'

Telephone: 01580 241314



\* Groceries \* Fruit & Veg \* Off Licence \* Bacon  
\* Cheese \* Delicatessen \* Home Cooked Meats  
\* Tobacconist & Newsagent \* Lottery



**IN-STORE POST OFFICE Telephone: 01580 241245**

## **CORNEX GARAGE ROLVENDEN**

Petrol sales Servicing \* Car repairs  
Bodywork \* Resprays \* Insurance work  
Welding etc. \* Vehicle recovery

Authorised for MOT Testing of Petrol,  
Diesel Cars and Light Commercials

Phone: 01580 241312

## **Joanna Harrison**

**Experienced, local, friendly interior designer**

Transform your home on a small budget

Maximise storage and declutter

Furniture upcycling service

Prepare your house for sale

- AND increase the value

Very reasonable rates

**Call 07563 239377**

Email: [joannaharrison3@yahoo.com](mailto:joannaharrison3@yahoo.com)



hobbs  
parker

Uncomplicated,  
trustworthy and  
confidential advice  
if you are selling  
or letting ■

Ashford: 01233 506260 Tenterden: 01580 766766

**[www.hobbsparker.co.uk](http://www.hobbsparker.co.uk)**

## **Making our communities tick - this month**

### **The Mildred Trust**

The Mildred Trust started life as the Vicar of Tenterden's Charity. It is a thriving charity, making an impact upon Tenterden and the surrounding rural communities.

The Mildred Trust embraces the Old Schoolhouse Larder, a foodbank for families with infant to primary school-age children. Open weekly, the Larder offers a supply of basic grocery items, fresh fruit and vegetables, milk, bread and butchery items. Families can also collect basic personal and household hygiene items and signposting to other services they may need.

A recent expansion of the reach of the foodbank has been the investment in a rural mobile foodbank, operated by another local charity, which goes out to the surrounding villages. Other activities include a Men Only series of exercise classes to try and reduce the incidents of falls and accidents that occur because of stiffness and poor balance. There have also been seated exercise groups for older, less able, people, which have improved confidence, mobility and social contact. Children have been supported by the provision of music lessons and school educational trips, and the Mildred Trust has also been able to help families from Ukraine to settle in Tenterden. This has been particularly rewarding because they are now working and contributing to the local community and economy.

The Mildred Trust is currently seeking a treasurer, because of the retirement of the present post holder. The accounts are up to date and in good order. If you are able to help the Mildred Trust support our local communities, then please contact Emma Isworth ([e.isworth57@gmail.com](mailto:e.isworth57@gmail.com)).

## Contact Details for organisations you might find you need:

### EC30

A coffee shop and so much more! For more information email: [info@ec30.co.uk](mailto:info@ec30.co.uk), also see [www.ec30.co.uk](http://www.ec30.co.uk). EC30, Recreation Ground Rd, Tenterden. Open: Mon- Fri 9am - 4pm; Sat 9am - 3pm.

### The Tenterden Family Foodbank EC30

Monday to Friday 9-4, Saturday 9-3/ food boxes for people who suddenly find themselves in difficulty due to late credit payments, unexpected bills, loss of job etc. [info@ec30.co.uk](mailto:info@ec30.co.uk) / 07919 381827

Emergencies only please call: 07919 381827 / 07805 840493.

### The Old Schoolhouse Larder

Supporting vulnerable families with children who are finding it difficult to provide meals every day. Open Friday 9 to 11am. Selection of nonperishable groceries and household & hygiene products. Vouchers allowing families to select fruit & vegetables from the Tenterden Friday Market and from the Market Square Farm Butcher also available.



Kent Savers for affordable loans [www.kentsavers.co.uk](http://www.kentsavers.co.uk)

KCC Mobile Library Service visits Rolvenden every 2 weeks on a Tuesday:

- High Street between 11:30am and Noon
- Monypenny between 12:10 and 12:55pm

To join phone: 03000 41 31 31

### Regular Events

For those living with short-term memory loss and their supporters

- Memory Café and Friends meets every Friday 2 – 4pm at St Andrews Church Hall, Ashford Road, Tenterden

- Musical Memories meets every Tuesday 10:45am – 12 noon Highbury Hall, Highbury Lane, Tenterden, a singing for health group.

- Monthly Lunch Club Meets 4th Wednesday 12:30 for 1:00pm Little Silver Hotel, St Michaels Tenterden.

For all 3 Contact: Jan Bridger Tel: 01580 762932 Mob: 07445971791

### Parkinsons Café

Mutual support for people affected by Parkinson's including family, friends, partners and carers. Meets every third Monday 10:30 to noon at the EC30 Tenterden Contact: Christine Endersby 01580 764046

### CARM Rolvenden Meeting Point

Every second Wednesday 10:00am to noon in Monypenny Lounge, drop in and meet friends old and new. <https://carmromneymarsh.org.uk/>

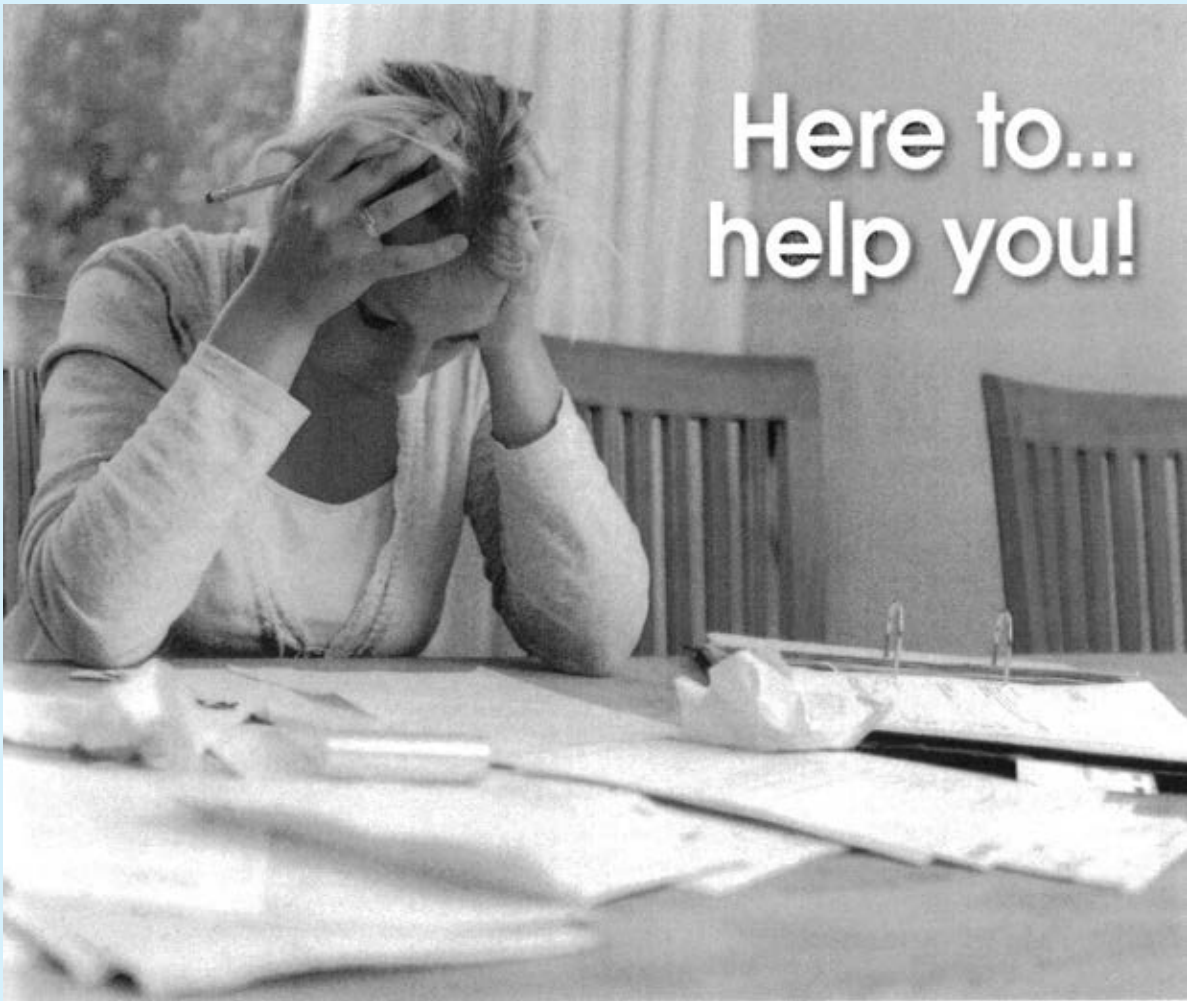

Here to...  
help you!

Our Welfare Intervention Officers will now be running a drop in session at Tenterden Town hall

**Every Tuesday - 10am to 12 noon**

Need advice from a Welfare Intervention Officer – pop along to one of their drop in sessions at Tenterden Town Hall, 24 High St, Tenterden TN30 6AN

- Council Tax advice, including Council Tax debt advice
- Help to claim Council Tax Support or Housing Benefit
- Help to claim Discretionary Housing Payments or Council Tax Exceptional Circumstances Payments
- General housing advice, including advice regarding rent arrears
- Referrals for homelessness advice
- General advice around all welfare reform such as the benefit cap, Universal Credit and other benefit changes

For help please contact us today:  
[welfareinterventionteam@ashford.gov.uk](mailto:welfareinterventionteam@ashford.gov.uk)



## Refuse Collection Dates for April

Under the new refuse contract, collection days across the Parishes of Newenden and Rolvenden are mainly:

---

Newenden Tuesdays

---

Streyte ward Rolvenden – Tuesdays

---

Rolvenden Layne - Mondays

But there are anomalies. You can find the day for your address with 'Find my bin day' on the ABC website:

<https://secure.ashford.gov.uk/waste/collectiondaylookup/>

---

Here is the weekly pattern for Household Refuse for April Week Commencing

---

Apr 1	Food waste + green bin
-------	------------------------

---

Apr 8	Food Waste + grey bin
-------	-----------------------

---

Apr 15	Food waste + green bin
--------	------------------------

---

Apr 22	Food waste + grey bin
--------	-----------------------

---

Apr 29	Food waste + green bin
--------	------------------------

---

- Garden Waste collection may be on a different day to your main bins. Please use 'Find my bin day' to check

- Yellow sacks, where supplied, will be collected weekly

- For all queries about recycling or waste disposal:

On-line, see ABC website: [www.ashford.gov.uk/waste](http://www.ashford.gov.uk/waste)

Telephone ABC on Tel 01233 330646

### **NEWENDEN PARISH COUNCIL**

[www.newenden-pc.gov.uk/](http://www.newenden-pc.gov.uk/)

Parish Clerk: Mrs Lauren Dobson.

C/o Carpens, Hobbs lane,

Beckley. East Sussex, TN31 6TT

Telephone: 01797 260364

e-mail: [enquiries@newenden-pc.gov.uk](mailto:enquiries@newenden-pc.gov.uk)

*There will be a meeting on*

*9th April 7.30pm in St Peter's.*

### **ROLVENDEN PARISH COUNCIL**

[www.rolvendenparishcouncil.org.uk](http://www.rolvendenparishcouncil.org.uk)

Parish Clerk: Mr Peter Settlefield

Wealden House, Grand Parade,

Littlestone TN28 3NQ

email: [rolvendenclerk@gmail.com](mailto:rolvendenclerk@gmail.com)

*For the time being, check website*

*for forthcoming meeting details.*

*Members of the public have a statutory right to attend as observers. At the discretion of the Parish Council Chair people may be invited to speak.*